Cecilia Damström

Op.23

Credo

Mixed choir (20 voices)

7'

2012

Credo

Credo in unum Deum, Patrem omnipotentem,
factorem caeli et terrae, visibilium omnium, et invisibilium.
Et in unum Dominum Jesum Christum, Filium Dei unigenitum.
Et ex Patre natum ante omnia saecula.
Deum de Deo, Lumen de lumine, Deum verum de Deo vero.
Genitum, non factum, consubstantialem Patri:
per quem omnia facta sunt.
Qui propter nos homines,
et propter nostram salutem descendit de caelis.
Et incarnatus est de Spiritu Sancto ex Maria Virgine:
Et homo factus est.
Crucifixus etiam pro nobis:
sub Pontio Pilato passus, et sepultus est.
Et resurrexit tertia die, secundum Scripturas.
Et ascendit in caelum: sedet ad dexteram Patris.
Et iterum venturus est cum gloria, judicare vivos et mortuos:
cuius regni non erit finis.
Et in Spiritum Sanctum, Dominum, et vivificantem:
qui ex Patre Filioque procedit.
Qui cum Patre et Filio simul adoratur, et conglorificatur:
qui locutus est per Prophetas.
Et unam sanctam catholicam et apostolicam Ecclesiam.
Confiteor unum baptisma in remissionem peccatorum.
Et exspecto resurrectionem mortuorum.
Et vitam venturi saeculi.
Amen.

The Nicene Creed

We believe in one God, the Father, the Almighty,
Maker of all that is, seen and unseen.
We believe in one Lord, Jesus Christ,the only Son of God,
eternally begotten of the Father,
God from God, Light from Light,true God from true God,
begotten, not made, consubstantial
of one Being with the Father.
Through him all things were made.
For us and for our salvationhe came down from heaven:
and by the Holy Spirit was incarnatehe became incarnate
from the Virgin Mary,and was made man.
For our sake he was crucified under Pontius Pilate;
he suffered death and was buried.
On the third day he rose againin accordance with the Scriptures;
he ascended into heavenand is seated at the right hand of the Father.
He will come again in glory to judge the living and the dead,
and his kingdom will have no end.
We believe in the Holy Spirit, the Lord, the giver of life,
who proceeds from the Father and the Son.
With the Father and the Son he is worshipped and glorified.
He has spoken through the Prophets.
We believe in one holy catholic and apostolic Church.
We acknowledge one baptism for the forgiveness of sins.
We look for the resurrection of the dead,
and the life of the world to come.
Amen.

Credo

Cecilia Damström 2012

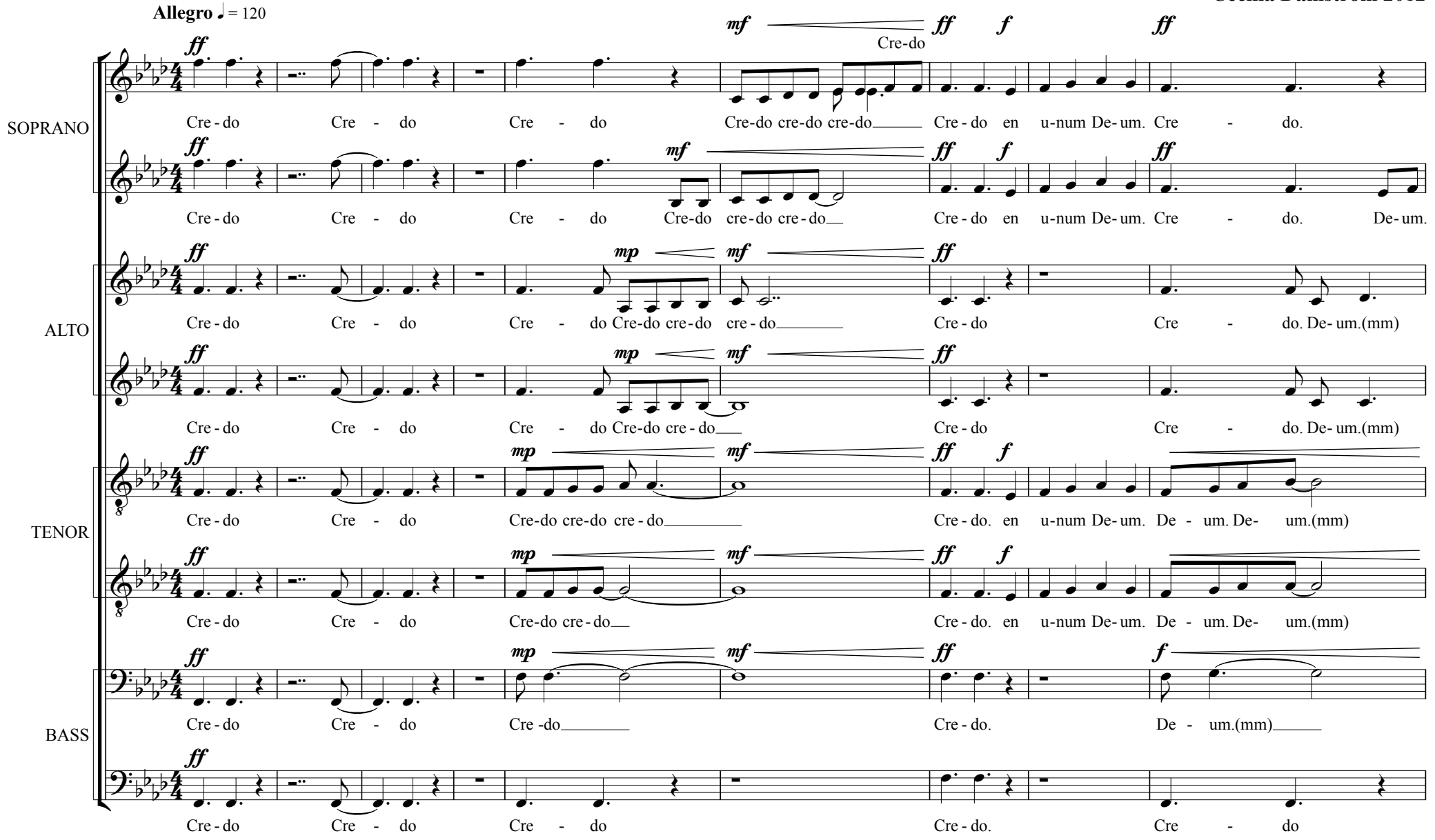

Copyright © Damström

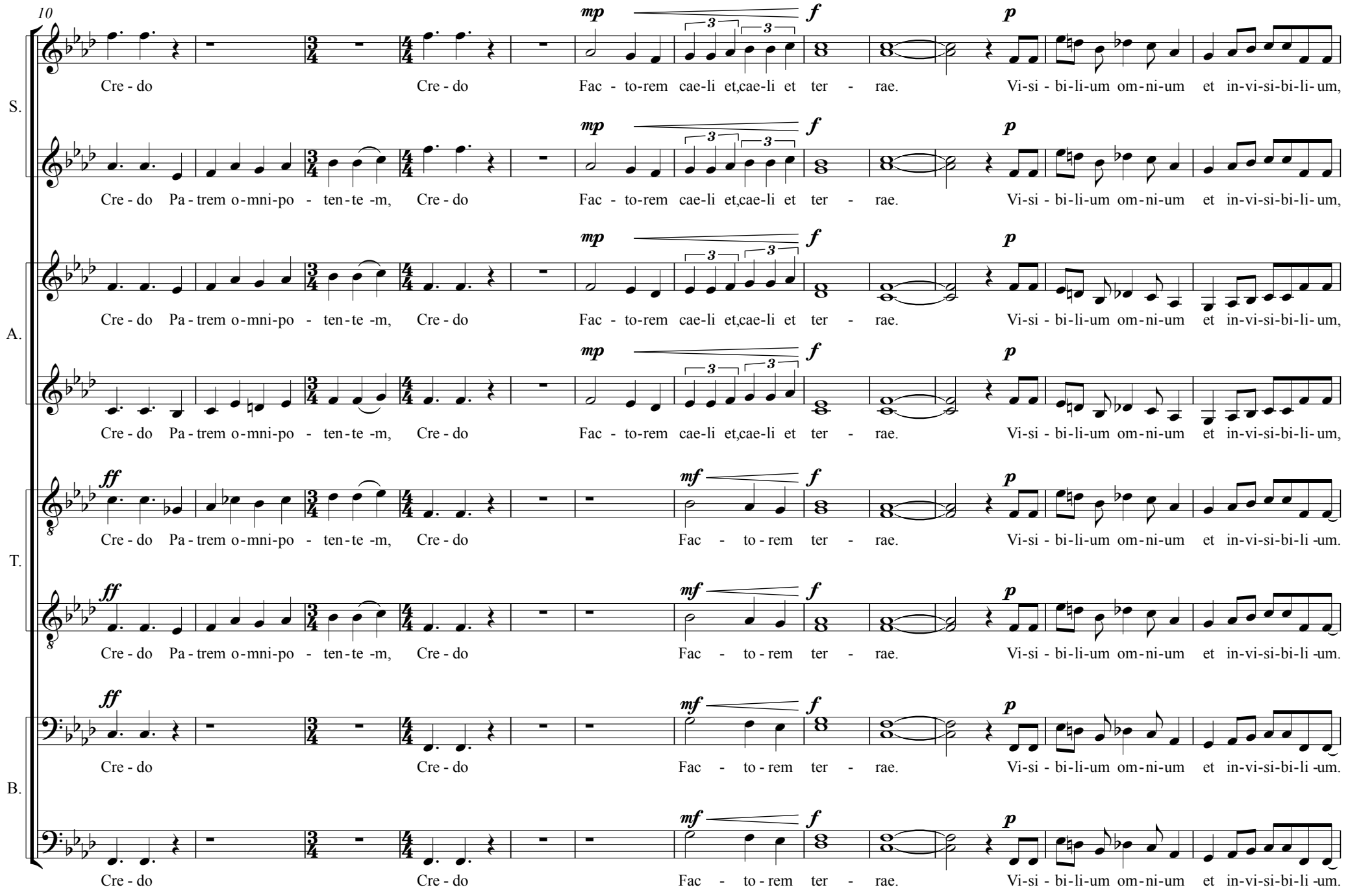
10
S.
A.
T.
B.
Cre - do Pa - trem o - mni-po - ten-te -m, Cre - do Fac - to-rem cae-li et,cae-li et ter - rae. Vi-si - bi-li-um om-ni-um et in-vi-si-bi-li-um,
Cre - do Pa - trem o - mni-po - ten-te -m, Cre - do Fac - to - rem ter - rae. Vi-si - bi-li-um om-ni-um et in-vi-si-bi-li -um.
Cre - do Cre - do Fac - to - rem ter - rae. Vi-si - bi-li-um om-ni-um et in-vi-si-bi-li -um.

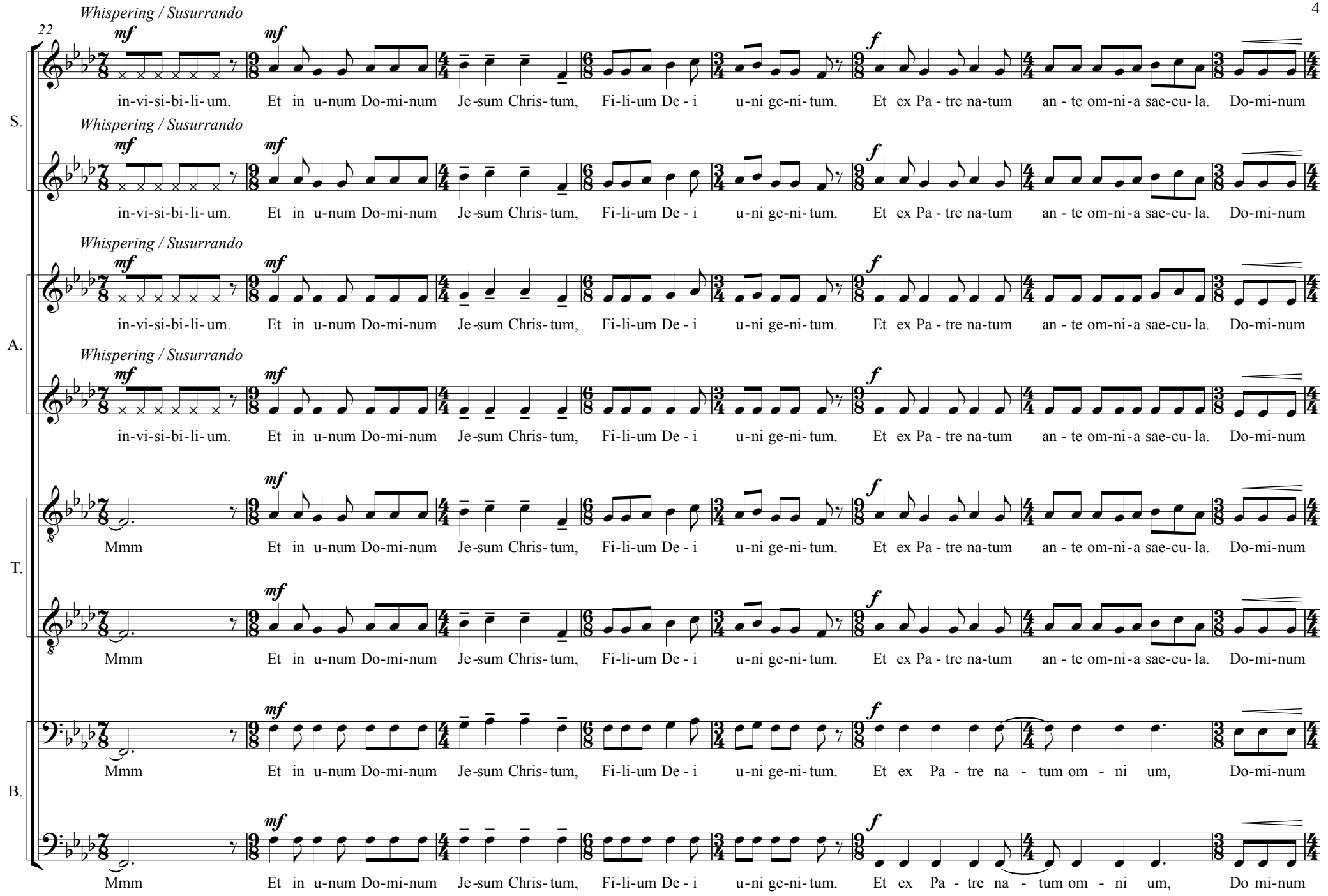
22
Whispering / Susurrando
mf
S.
in-vi-si-bi-li-um. Et in u-num Do-mi-num Je-sum Chris-tum, Fi-li-um De-i u-ni ge-ni-tum. Et ex Pa-tre na-tum an-te om-ni-a sae-cu-la. Do-mi-num
A.
T.
Mmm
B.
f
Et ex Pa-tre na-tum om-ni um, Do-mi-num
Et ex Pa-tre na-tum om-ni um, Do mi-num

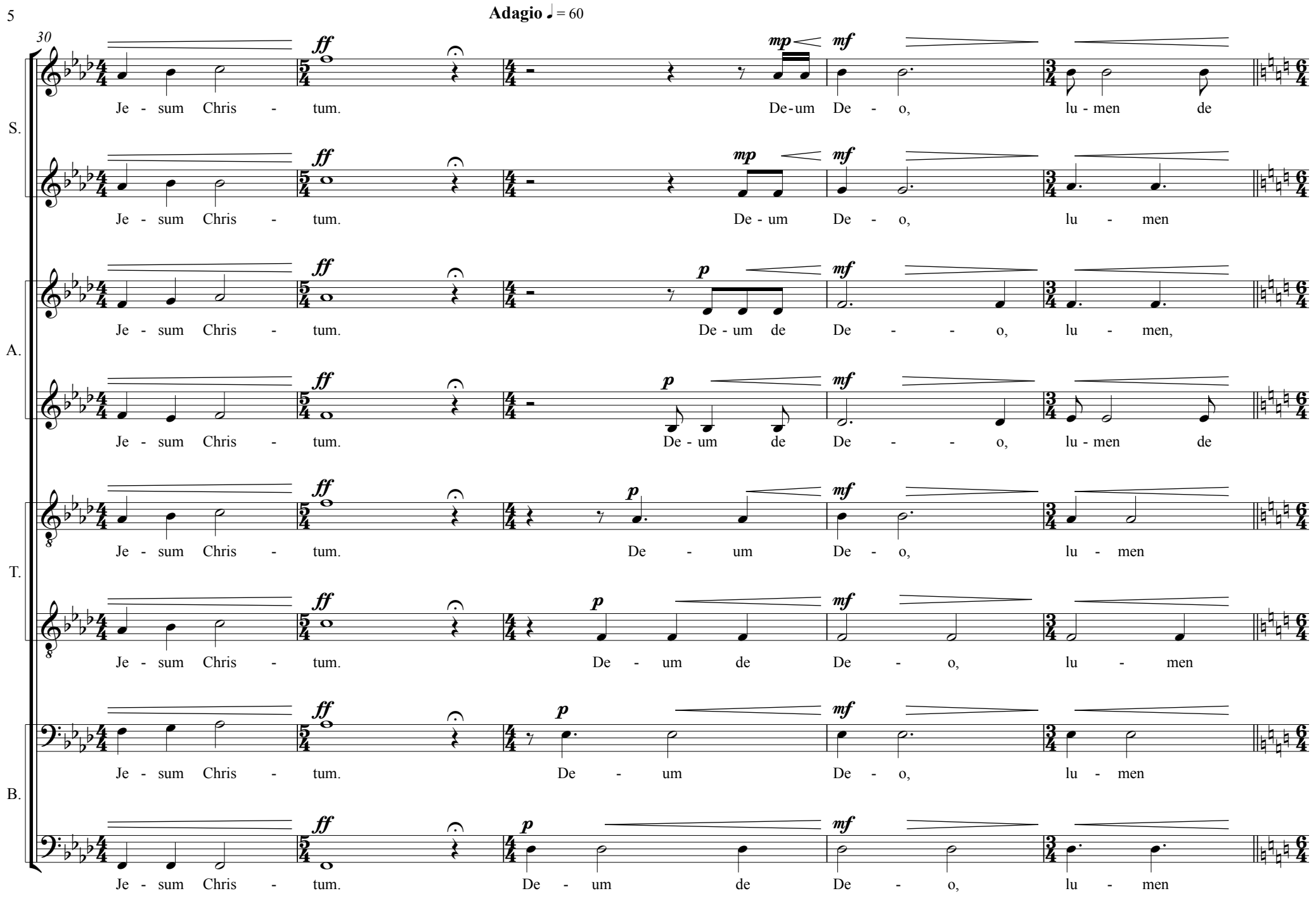
Adagio ♩ = 60
30
S.
A.
T.
B.
ff
mp
mf
p
Je - sum Chris - tum.
De-um De - o, lu - men de
De - um De - o, lu - men
De - um de De - - - o, lu - men,
De - um de De - - - o, lu - men de
De - um De - o, lu - men
De - um de De - o, lu - men

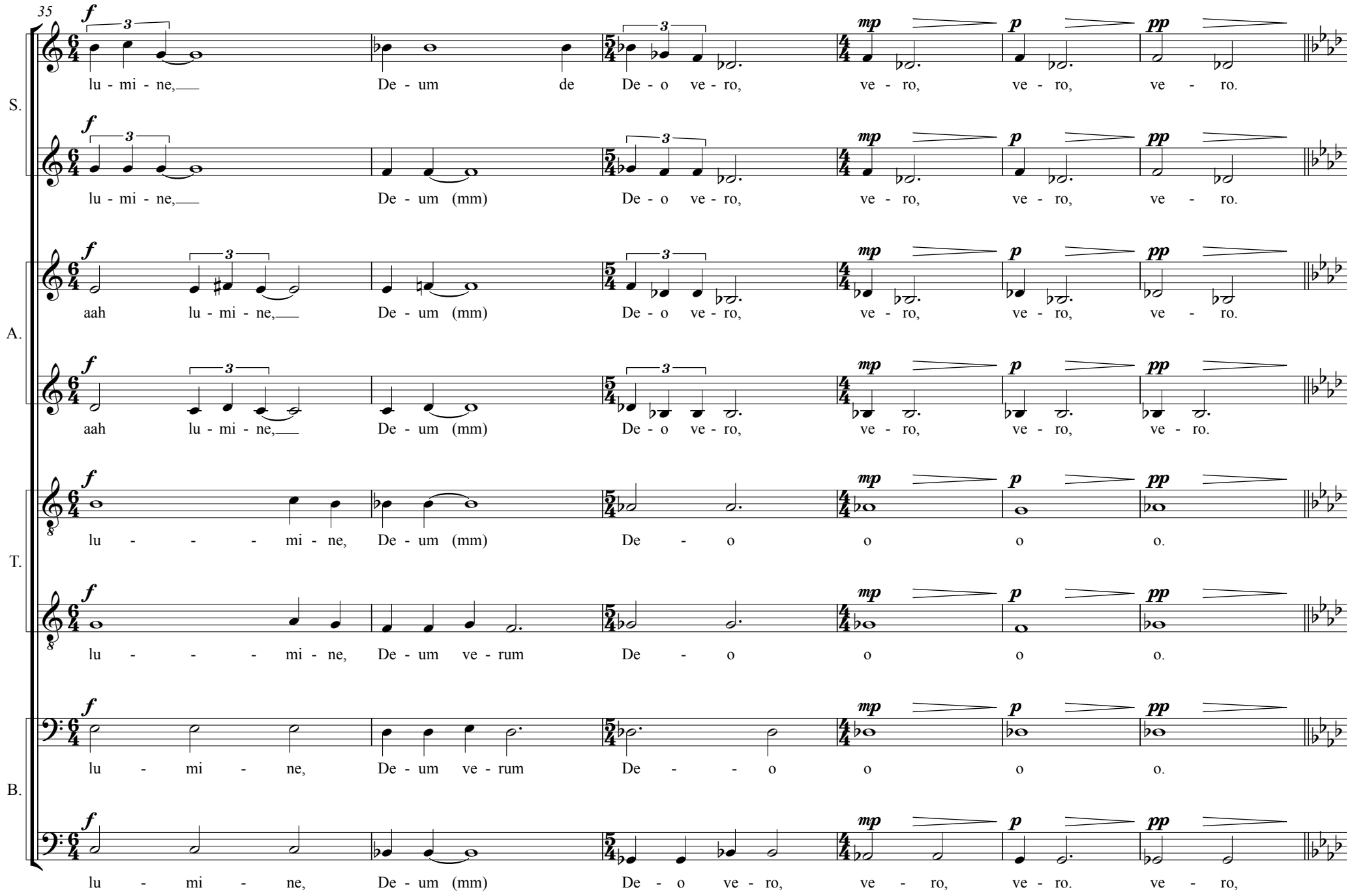
35
S.
A.
T.
B.
lu - mi - ne, De - um de De - o ve - ro, ve - ro, ve - ro, ve - ro.
lu - mi - ne, De - um (mm) De - o ve - ro, ve - ro, ve - ro, ve - ro.
aah lu - mi - ne, De - um (mm) De - o ve - ro, ve - ro, ve - ro, ve - ro.
aah lu - mi - ne, De - um (mm) De - o ve - ro, ve - ro, ve - ro, ve - ro.
lu - - - - mi - ne, De - um (mm) De - o o o o.
lu - - - - mi - ne, De - um ve - rum De - o o o o.
lu - mi - ne, De - um ve - rum De - - o o o o.
lu - mi - ne, De - um (mm) De - o ve - ro, ve - ro, ve - ro. ve - ro,

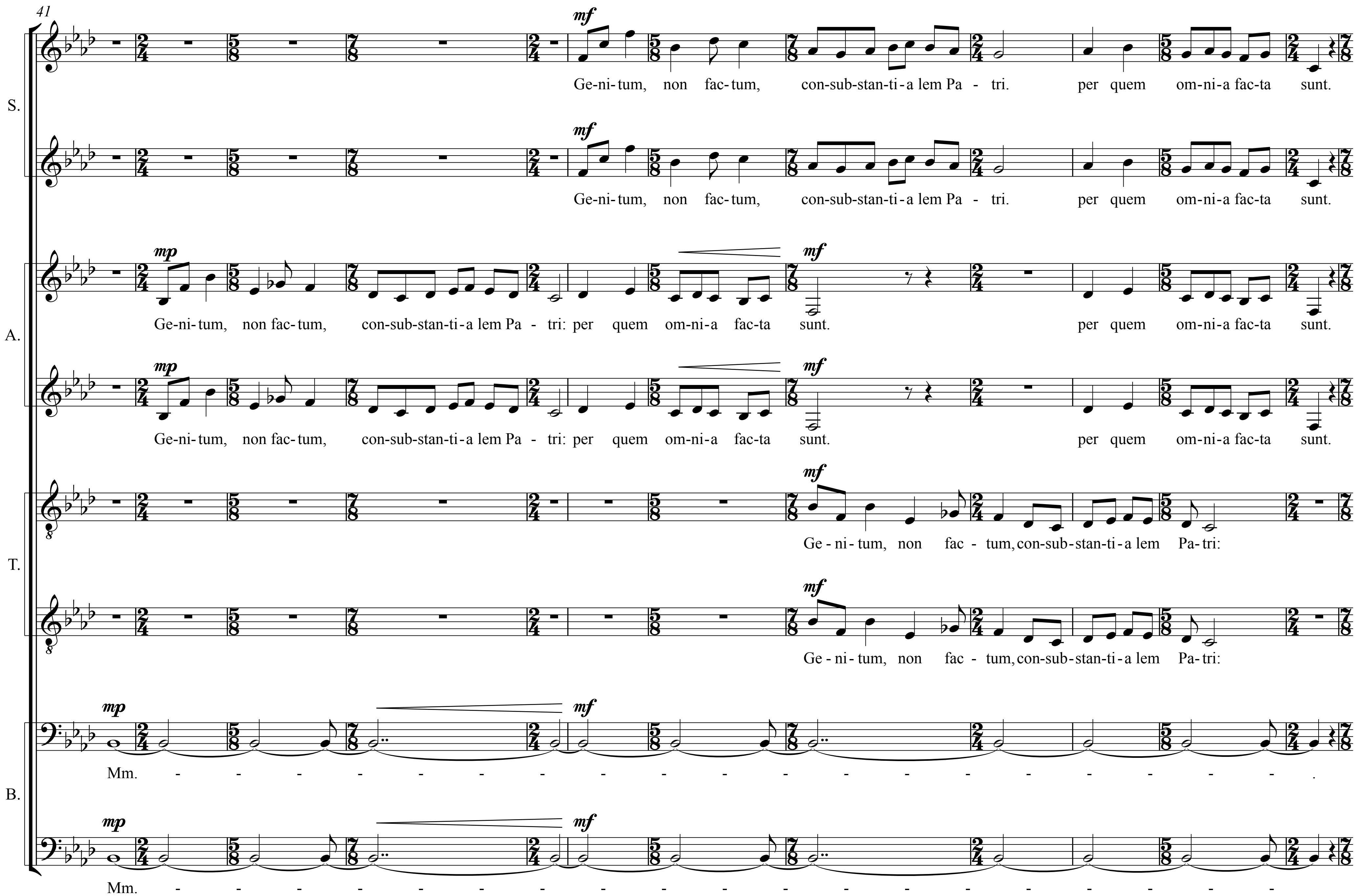
Allegro ♩ = 120
41
S.
Ge-ni-tum, non fac-tum, con-sub-stan-ti-a lem Pa - tri. per quem om-ni-a fac-ta sunt.
Ge-ni-tum, non fac-tum, con-sub-stan-ti-a lem Pa - tri. per quem om-ni-a fac-ta sunt.
A.
Ge-ni-tum, non fac-tum, con-sub-stan-ti-a lem Pa - tri: per quem om-ni-a fac-ta sunt. per quem om-ni-a fac-ta sunt.
Ge-ni-tum, non fac-tum, con-sub-stan-ti-a lem Pa - tri: per quem om-ni-a fac-ta sunt. per quem om-ni-a fac-ta sunt.
T.
Ge - ni - tum, non fac - tum, con-sub-stan-ti-a lem Pa-tri:
Ge - ni - tum, non fac - tum, con-sub-stan-ti-a lem Pa-tri:
B.
Mm.
Mm.

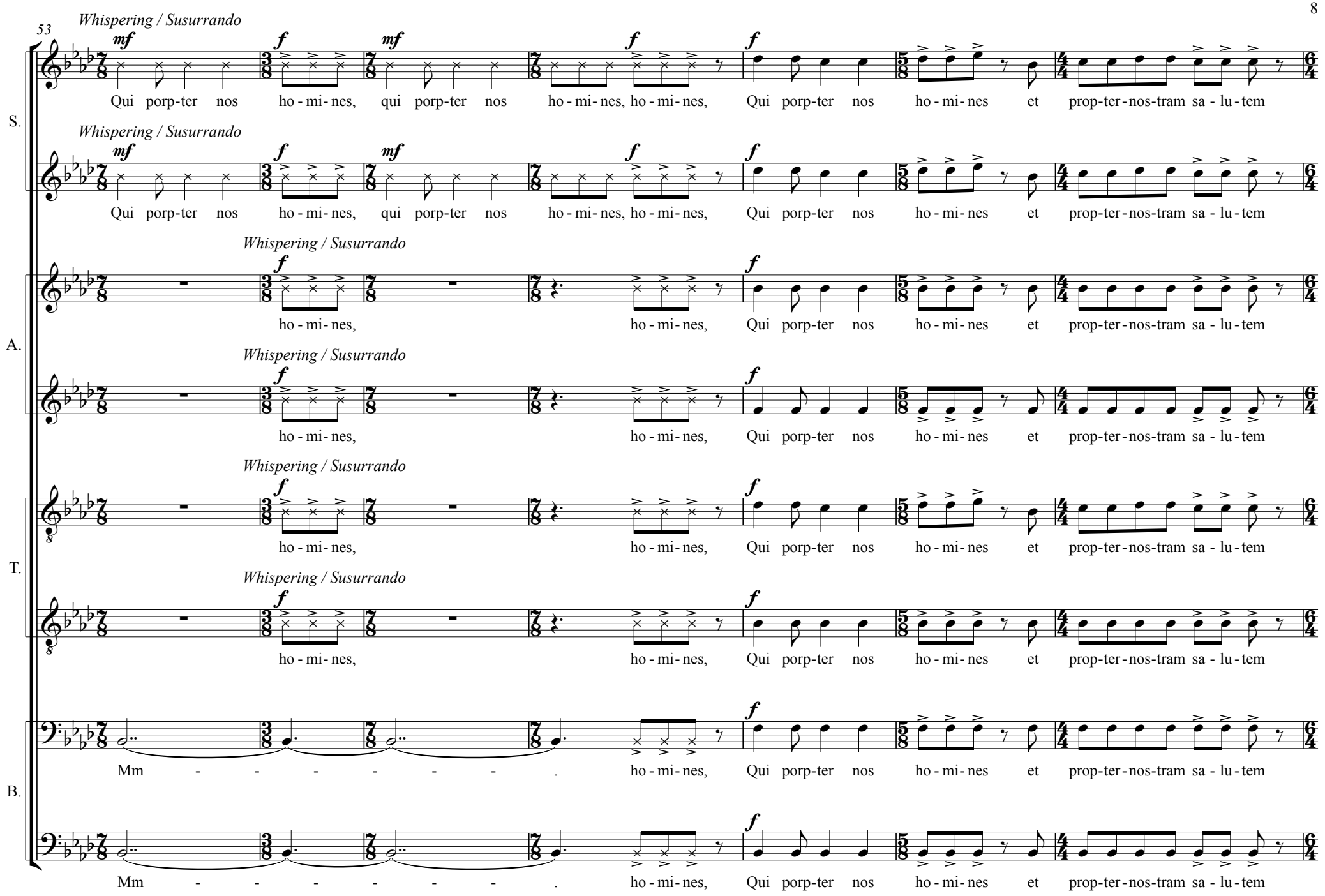
53
Whispering / Susurrando
mf
f
S.
Qui porp-ter nos ho - mi - nes, qui porp-ter nos ho - mi - nes, ho - mi - nes, Qui porp-ter nos ho - mi - nes et prop-ter-nos-tram sa - lu - tem
A.
ho - mi - nes, ho - mi - nes, Qui porp-ter nos ho - mi - nes et prop-ter-nos-tram sa - lu - tem
T.
B.
Mm - - - - - - . ho - mi - nes, Qui porp-ter nos ho - mi - nes et prop-ter-nos-tram sa - lu - tem

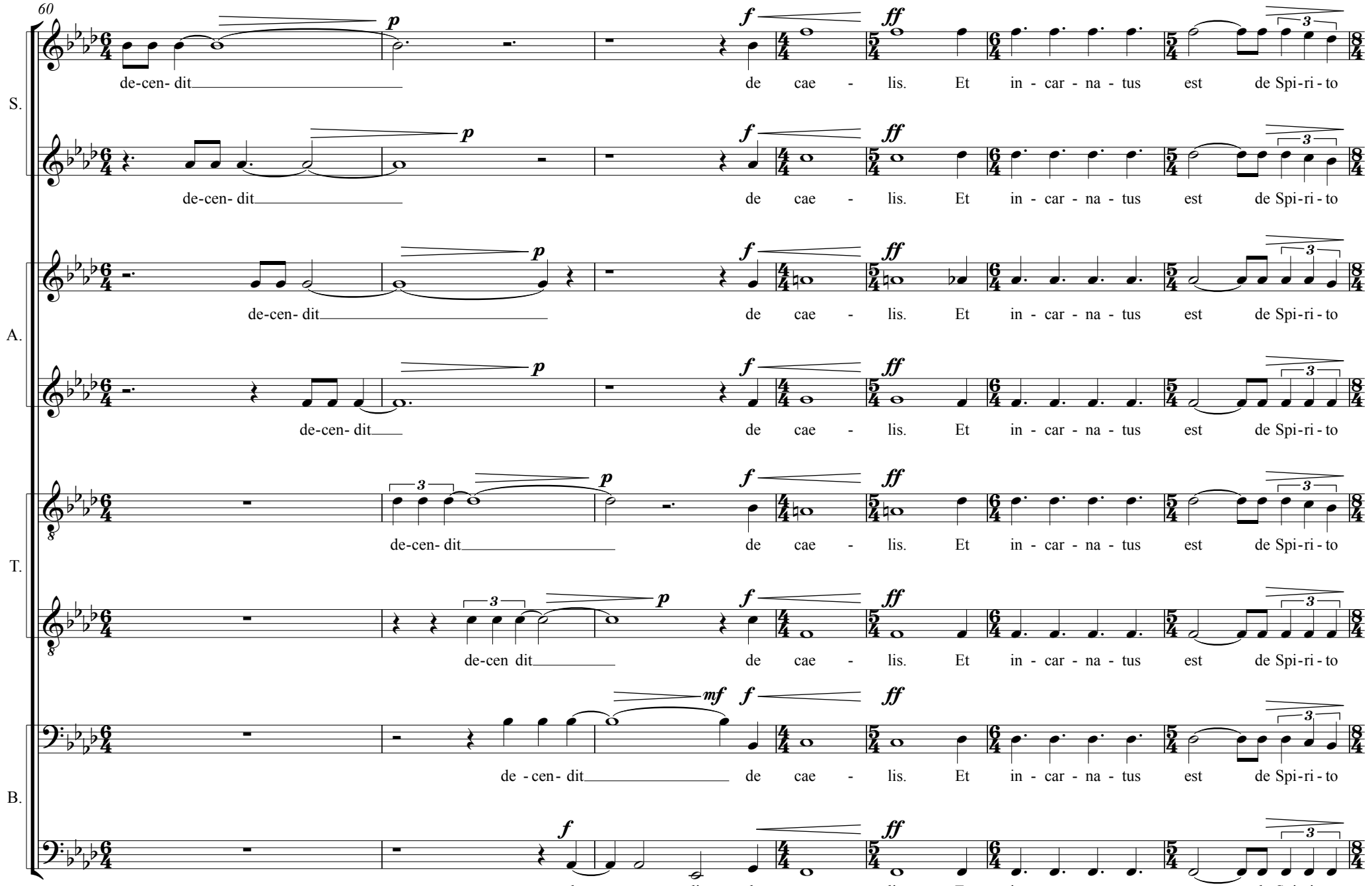
60
S.
A.
T.
B.
de-cen- dit de cae - lis. Et in - car - na - tus est de Spi-ri - to
de-cen- dit de cae - lis. Et in - car - na - tus est de Spi-ri - to
de-cen- dit de cae - lis. Et in - car - na - tus est de Spi-ri - to
de-cen- dit de cae - lis. Et in - car - na - tus est de Spi-ri - to
de-cen dit de cae - lis. Et in - car - na - tus est de Spi-ri - to
de - cen - dit de cae - lis. Et in - car - na - tus est de Spi-ri - to
de - cen - dit de cae - lis. Et in - car - na - tus est de Spi-ri - to

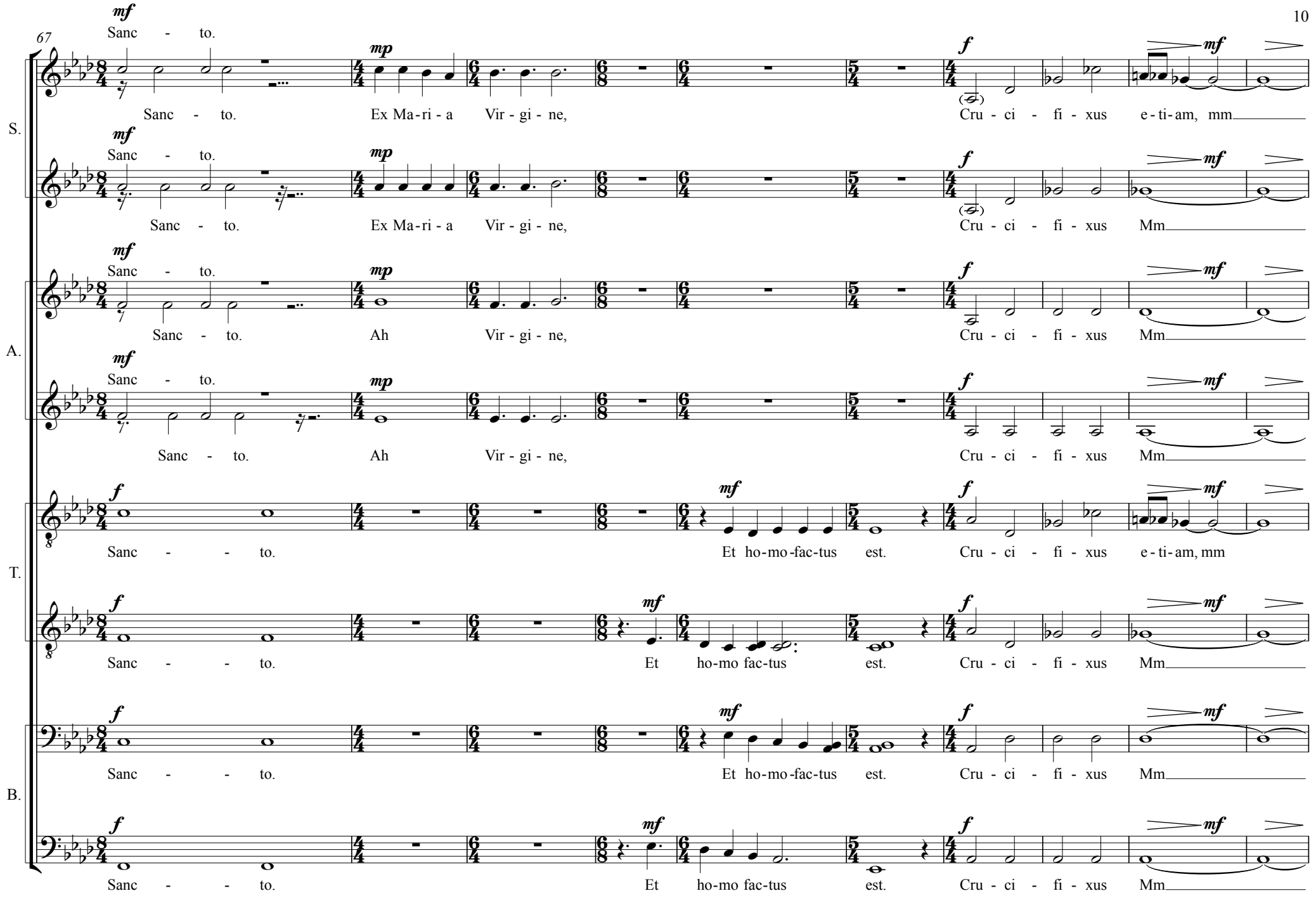
67
S.
A.
T.
B.
mf
Sanc - to.
mp
Ex Ma-ri-a Vir-gi-ne,
Ah Vir-gi-ne,
f
Cru-ci-fi-xus e-ti-am, mm
Mm
Et ho-mo-fac-tus est.
Et ho-mo fac-tus est.

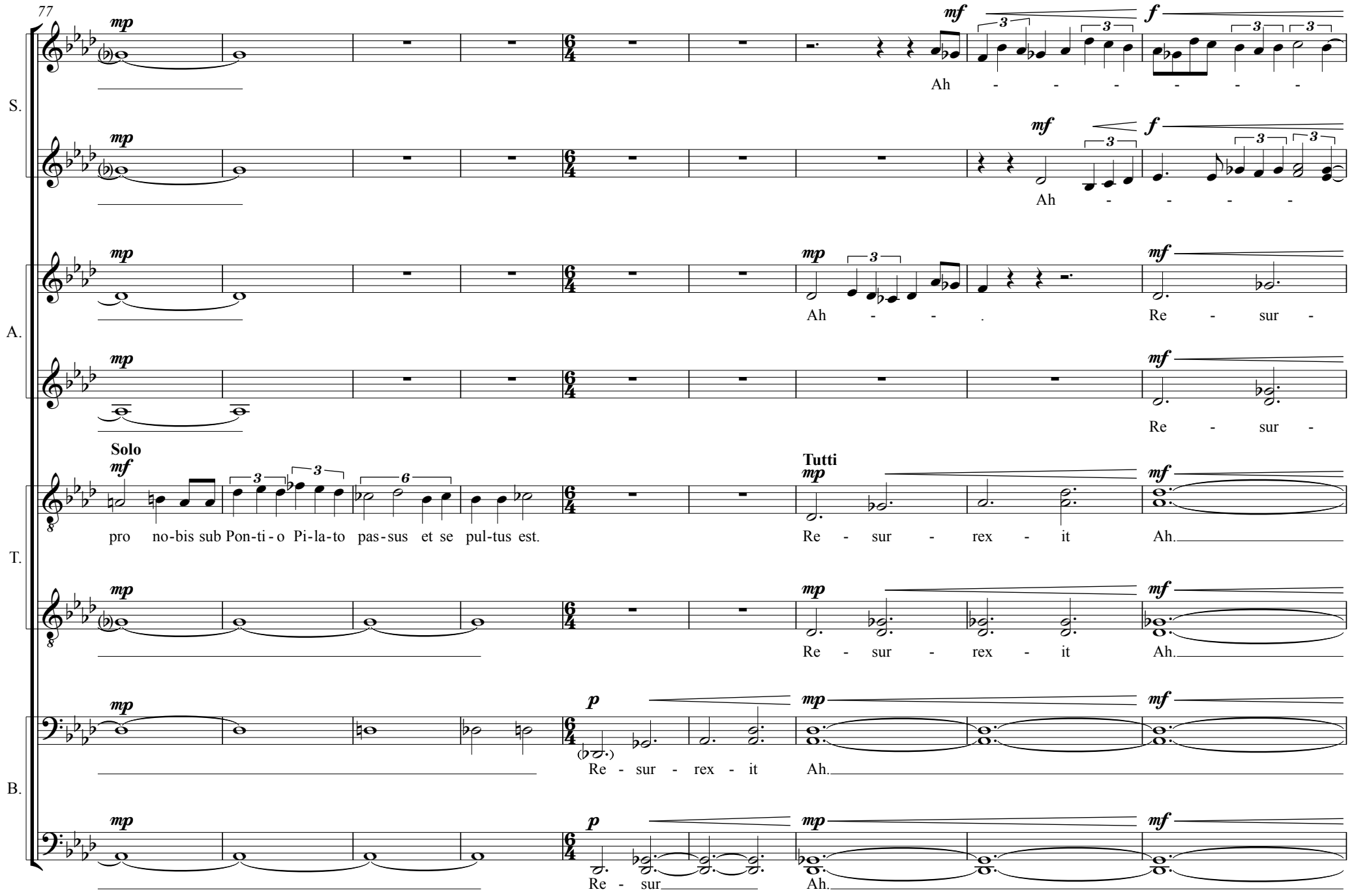
77
S.
A.
T.
B.
mp
mf
f
p
Ah - - - - - - -
Ah - - - -
Ah - - .
Re - sur -
Re - sur -
Solo
pro no-bis sub Pon-ti-o Pi-la-to pas-sus et se pul-tus est.
Tutti
Re - sur - rex - it Ah.
Re - sur - rex - it Ah.
Re - sur - rex - it Ah.
Re - sur Ah.

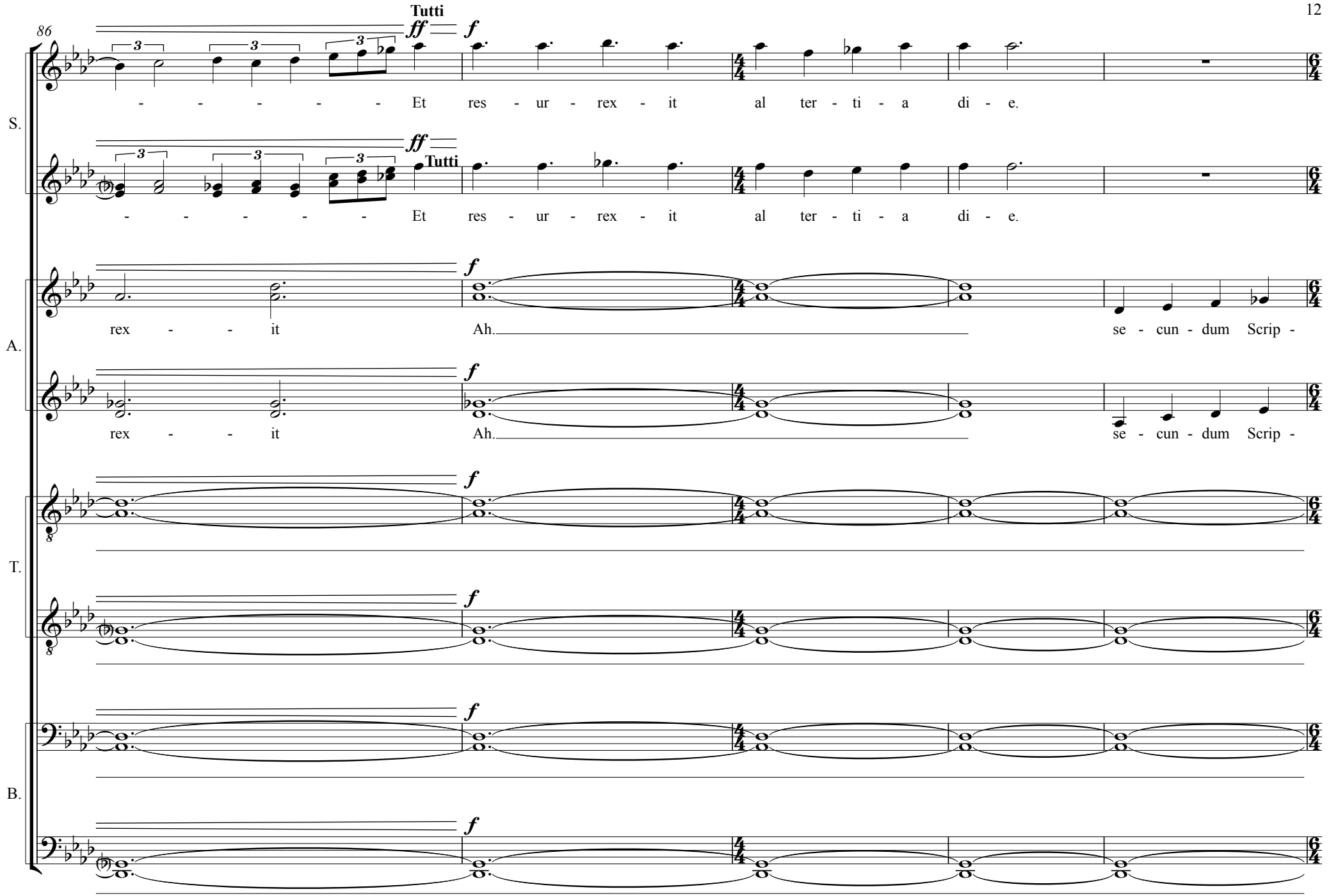
Tutti
86
S.
- - - - - - Et res - ur - rex - it al ter - ti - a di - e.
Tutti
- - - - - - Et res - ur - rex - it al ter - ti - a di - e.
A.
rex - - it Ah. se - cun - dum Scrip -
rex - - it Ah. se - cun - dum Scrip -
T.
B.

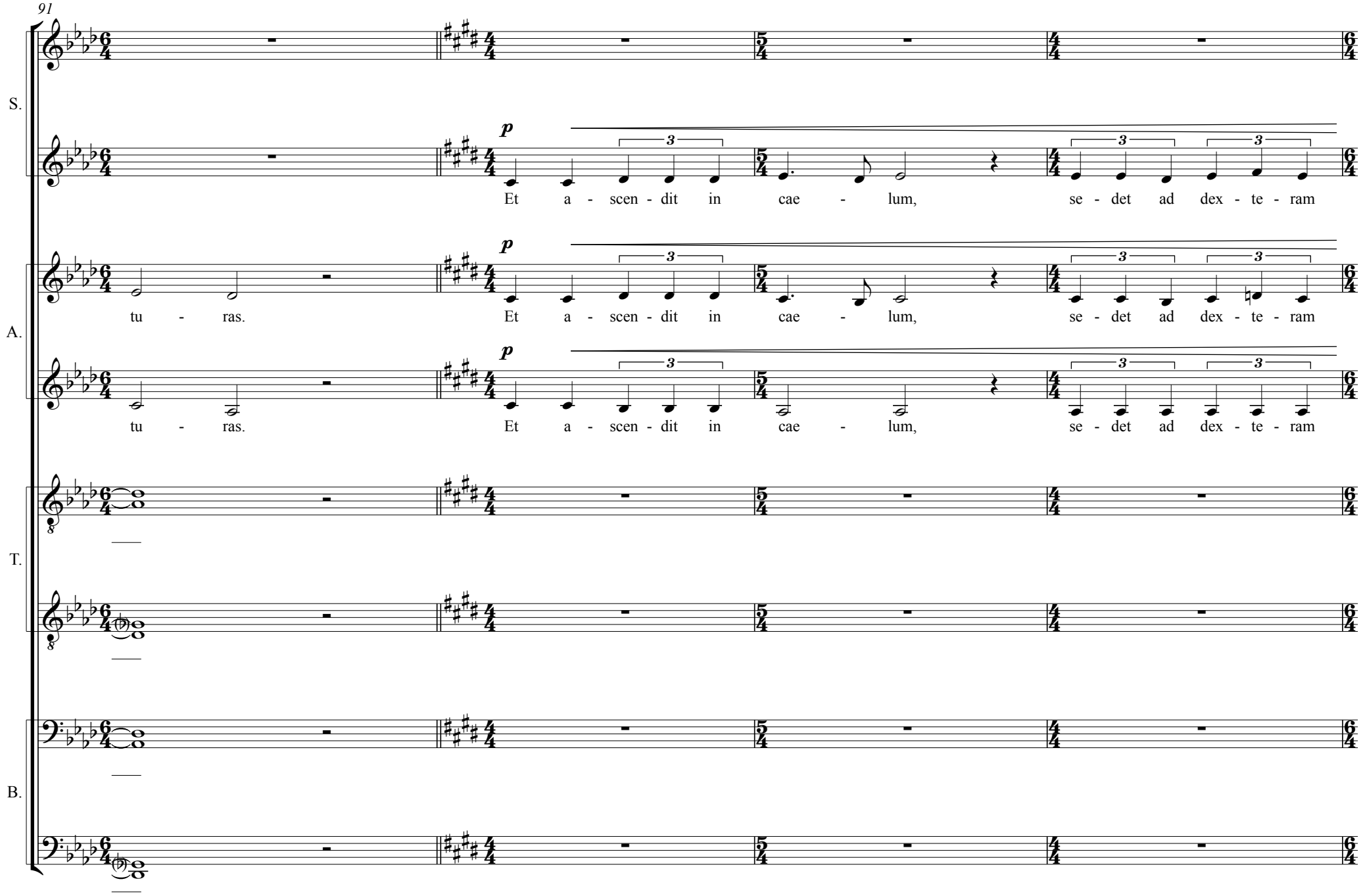
91
S.
A.
T.
B.
p
Et a - scen - dit in cae - lum, se - det ad dex - te - ram
tu - ras.
Et a - scen - dit in cae - lum, se - det ad dex - te - ram
tu - ras.
Et a - scen - dit in cae - lum, se - det ad dex - te - ram

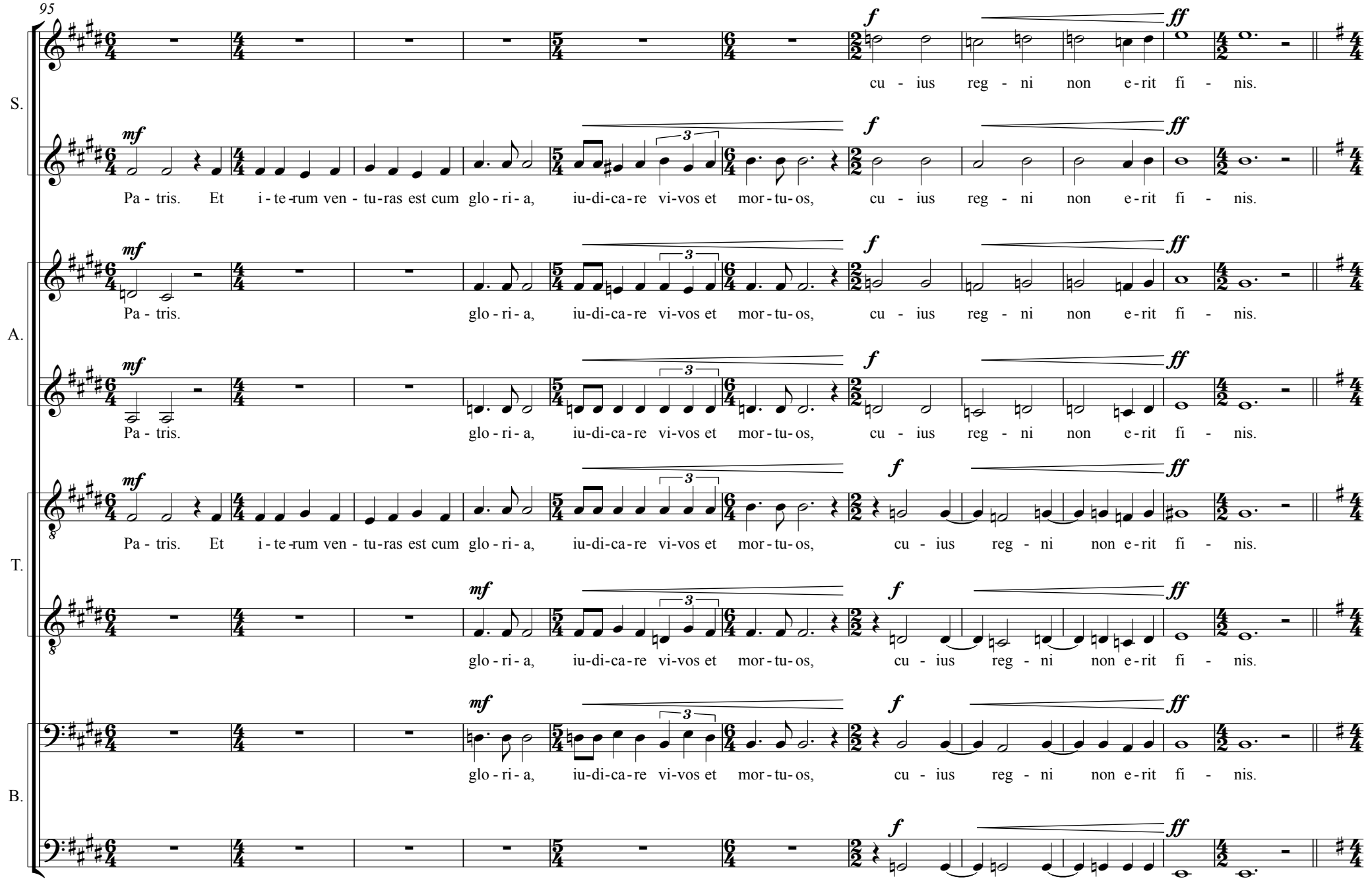
95
S.
A.
T.
B.
mf
f
ff
3
Pa - tris. Et i - te-rum ven - tu-ras est cum glo - ri - a, iu-di-ca-re vi-vos et mor-tu-os, cu - ius reg - ni non e-rit fi - nis.
Pa - tris. glo - ri - a, iu-di-ca-re vi-vos et mor-tu-os, cu - ius reg - ni non e-rit fi - nis.
Pa - tris. glo - ri - a, iu-di-ca-re vi-vos et mor-tu-os, cu - ius reg - ni non e-rit fi - nis.
Pa - tris. Et i - te-rum ven - tu-ras est cum glo - ri - a, iu-di-ca-re vi-vos et mor-tu-os, cu - ius reg - ni non e-rit fi - nis.
glo - ri - a, iu-di-ca-re vi-vos et mor-tu-os, cu - ius reg - ni non e-rit fi - nis.
glo - ri - a, iu-di-ca-re vi-vos et mor-tu-os, cu - ius reg - ni non e-rit fi - nis.
cu - ius reg - ni non e-rit fi - nis.

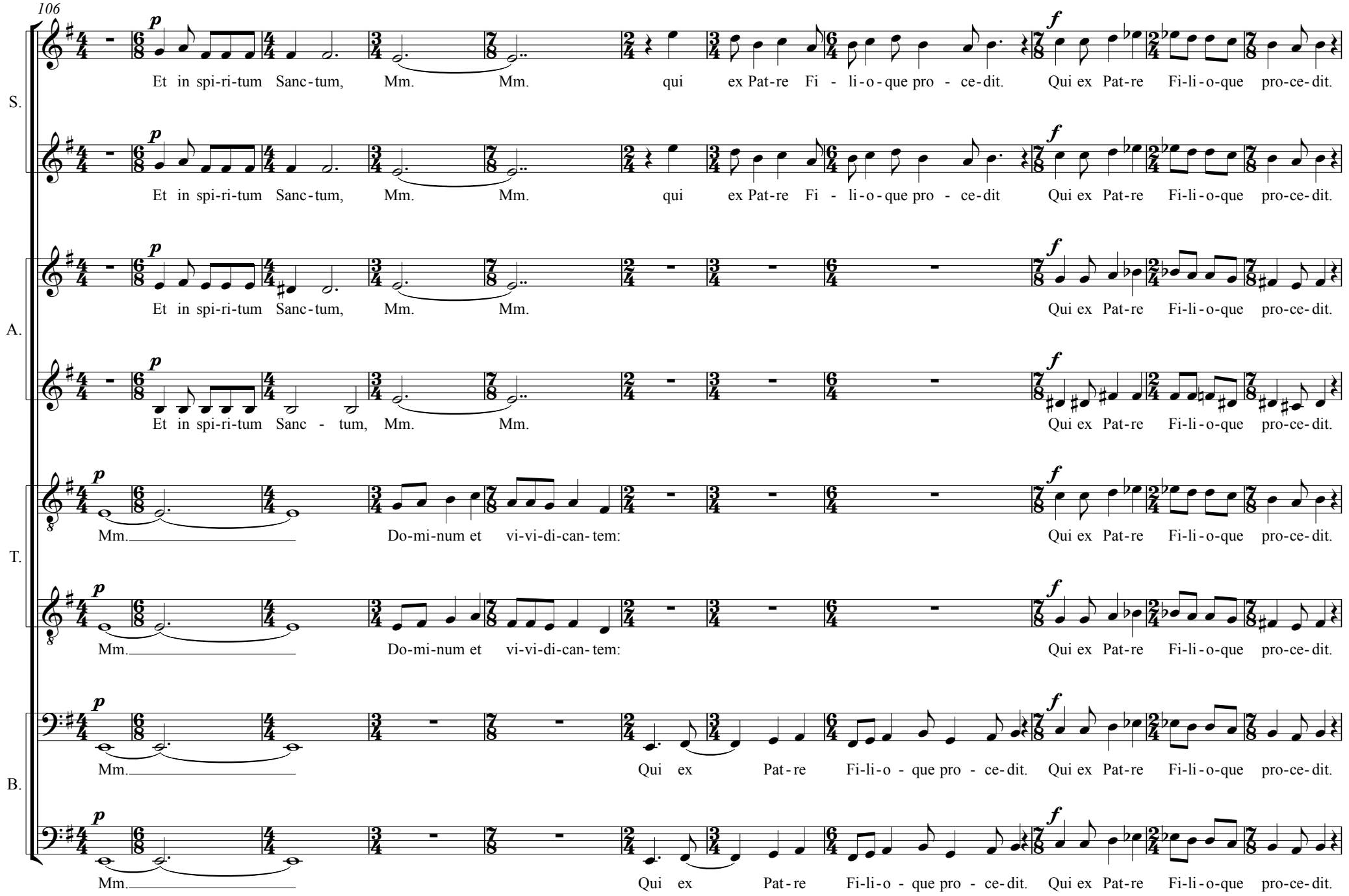
106
S.
A.
T.
B.
p
f
Et in spi-ri-tum Sanc-tum, Mm. Mm. qui ex Pat-re Fi - li-o-que pro - ce-dit. Qui ex Pat-re Fi-li-o-que pro-ce-dit.
Et in spi-ri-tum Sanc-tum, Mm. Mm. qui ex Pat-re Fi - li-o-que pro - ce-dit Qui ex Pat-re Fi-li-o-que pro-ce-dit.
Et in spi-ri-tum Sanc - tum, Mm. Mm. Qui ex Pat-re Fi-li-o-que pro-ce-dit.
Et in spi-ri-tum Sanc - tum, Mm. Mm. Qui ex Pat-re Fi-li-o-que pro-ce-dit.
Mm. Do-mi-num et vi-vi-di-can-tem: Qui ex Pat-re Fi-li-o-que pro-ce-dit.
Mm. Do-mi-num et vi-vi-di-can-tem: Qui ex Pat-re Fi-li-o-que pro-ce-dit.
Mm. Qui ex Pat-re Fi-li-o - que pro - ce-dit. Qui ex Pat-re Fi-li-o-que pro-ce-dit.
Mm. Qui ex Pat-re Fi-li-o - que pro - ce-dit. Qui ex Pat-re Fi-li-o-que pro-ce-dit.

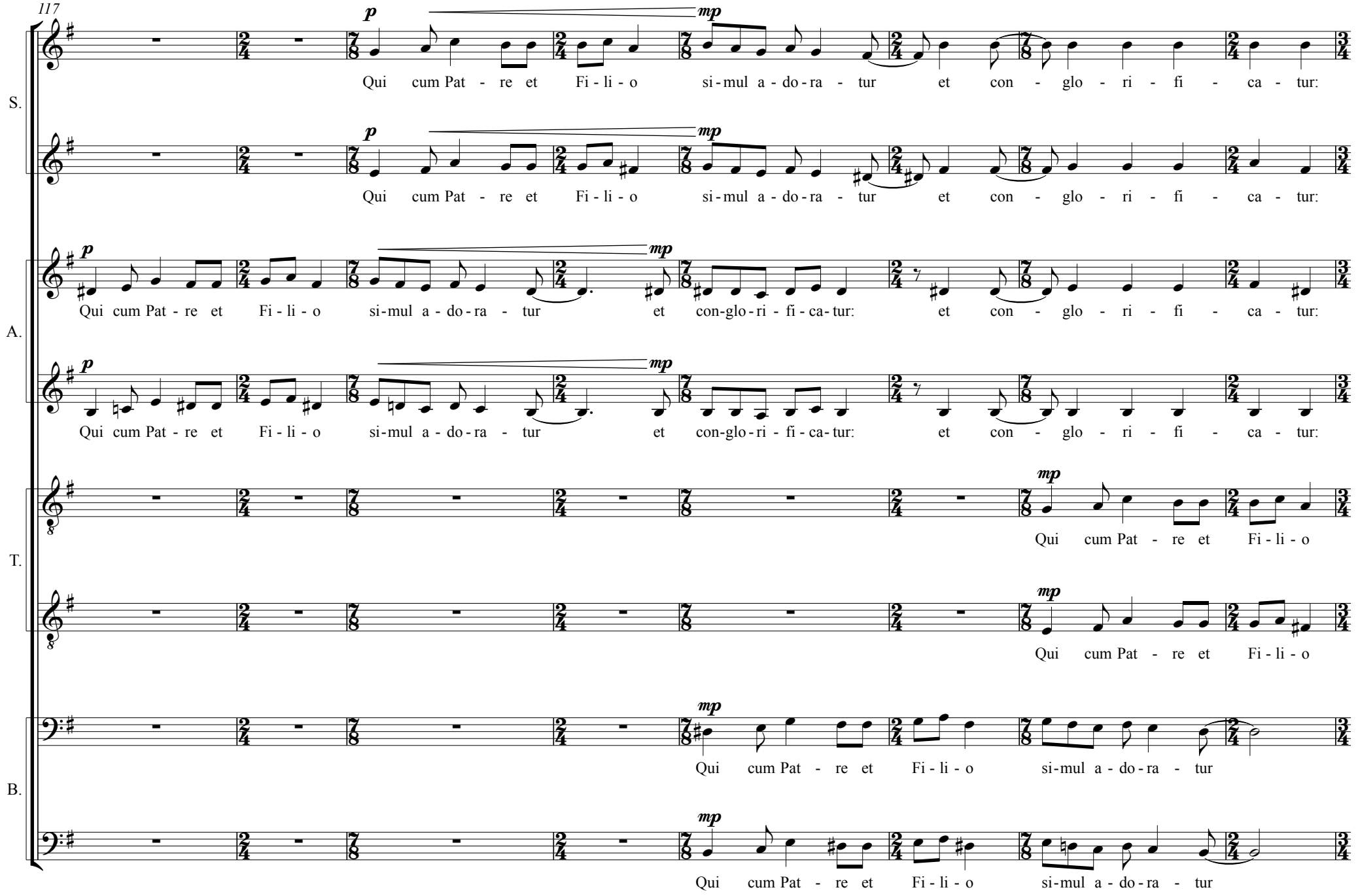
117
S.
A.
T.
B.
p
mp
Qui cum Pat - re et Fi - li - o si - mul a - do - ra - tur et con - glo - ri - fi - ca - tur:
Qui cum Pat - re et Fi - li - o si - mul a - do - ra - tur et con - glo - ri - fi - ca - tur:
Qui cum Pat - re et Fi - li - o si - mul a - do - ra - tur et con-glo - ri - fi - ca - tur: et con - glo - ri - fi - ca - tur:
Qui cum Pat - re et Fi - li - o si - mul a - do - ra - tur et con-glo - ri - fi - ca - tur: et con - glo - ri - fi - ca - tur:
Qui cum Pat - re et Fi - li - o
Qui cum Pat - re et Fi - li - o
Qui cum Pat - re et Fi - li - o si - mul a - do - ra - tur
Qui cum Pat - re et Fi - li - o si - mul a - do - ra - tur

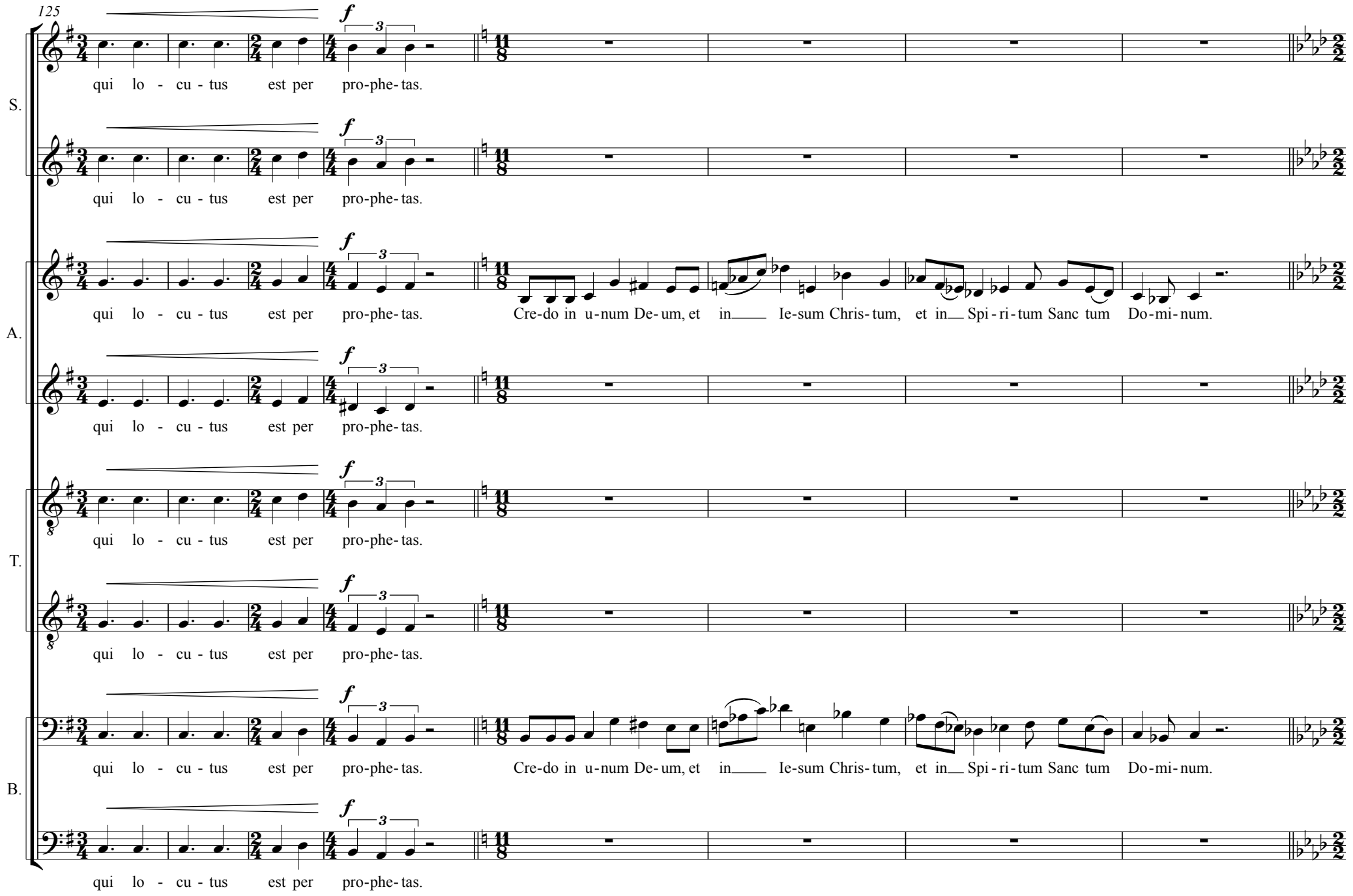
125
S.
A.
T.
B.
f
3
qui lo - cu - tus est per pro-phe-tas.
Cre-do in u-num De-um, et in Ie-sum Chris-tum, et in Spi-ri-tum Sanc tum Do-mi-num.

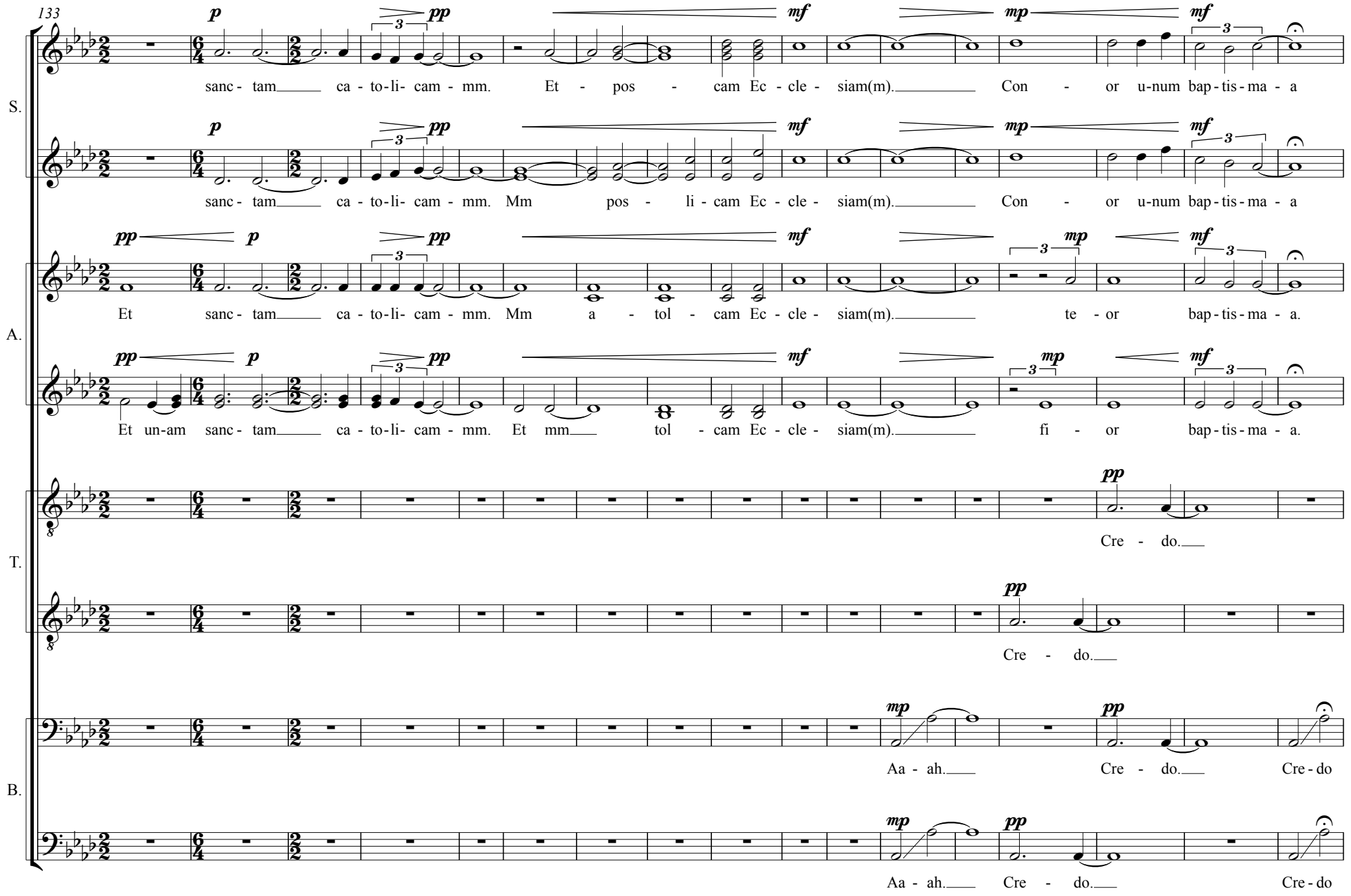
133
S.
A.
T.
B.
sanc - tam ca - to-li- cam - mm. Et - pos - cam Ec - cle - siam(m). Con - or u-num bap-tis-ma - a
sanc - tam ca - to-li- cam - mm. Mm pos - li - cam Ec - cle - siam(m). Con - or u-num bap-tis-ma - a
Et sanc - tam ca - to-li- cam - mm. Mm a - tol - cam Ec - cle - siam(m). te - or bap-tis-ma - a.
Et un-am sanc - tam ca - to-li- cam - mm. Et mm tol - cam Ec - cle - siam(m). fi - or bap-tis-ma - a.
Cre - do.
Cre - do.
Aa - ah. Cre - do. Cre - do
Aa - ah. Cre - do. Cre - do

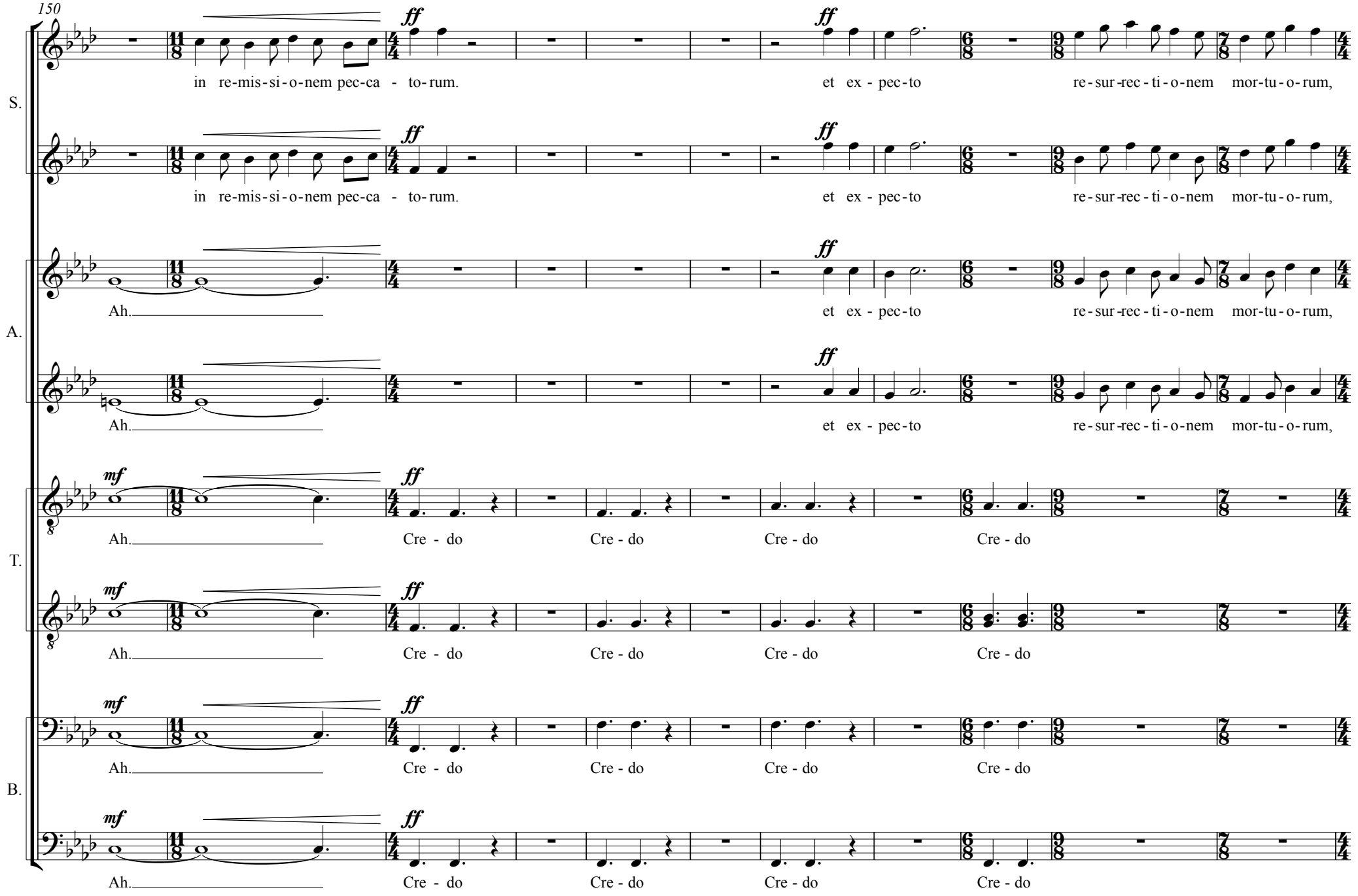
150
S.
A.
T.
B.
ff
mf
in re-mis-si-o-nem pec-ca - to-rum.
et ex - pec-to re-sur-rec-ti-o-nem mor-tu-o-rum,
Ah.
Cre - do

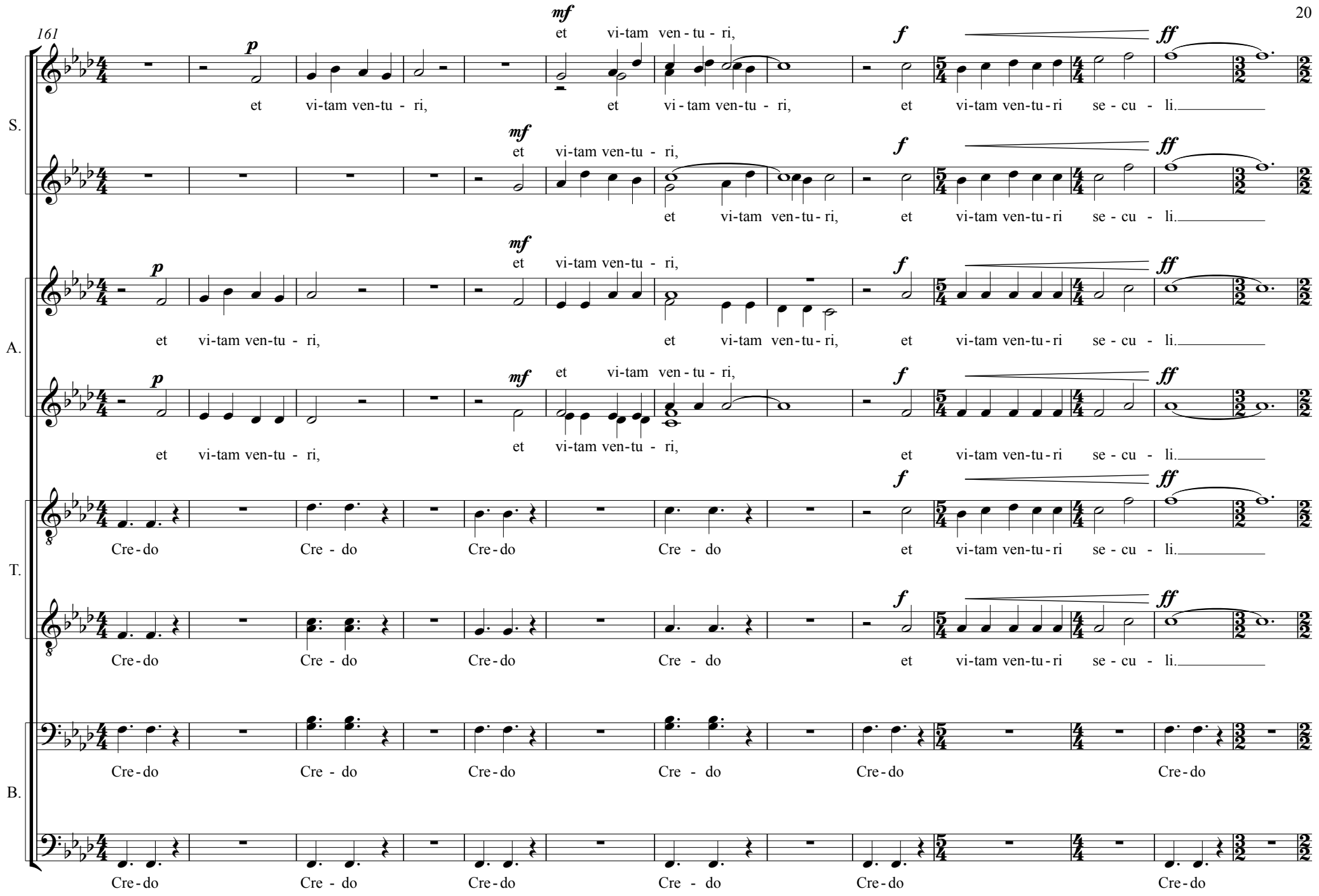
161
S.
A.
T.
B.
p
mf
f
ff
et vi-tam ven-tu - ri,
et vi-tam ven-tu-ri se - cu - li.
Cre-do Cre - do Cre-do Cre - do
et vi-tam ven-tu-ri se - cu - li.
Cre-do Cre - do Cre-do Cre - do Cre-do Cre-do

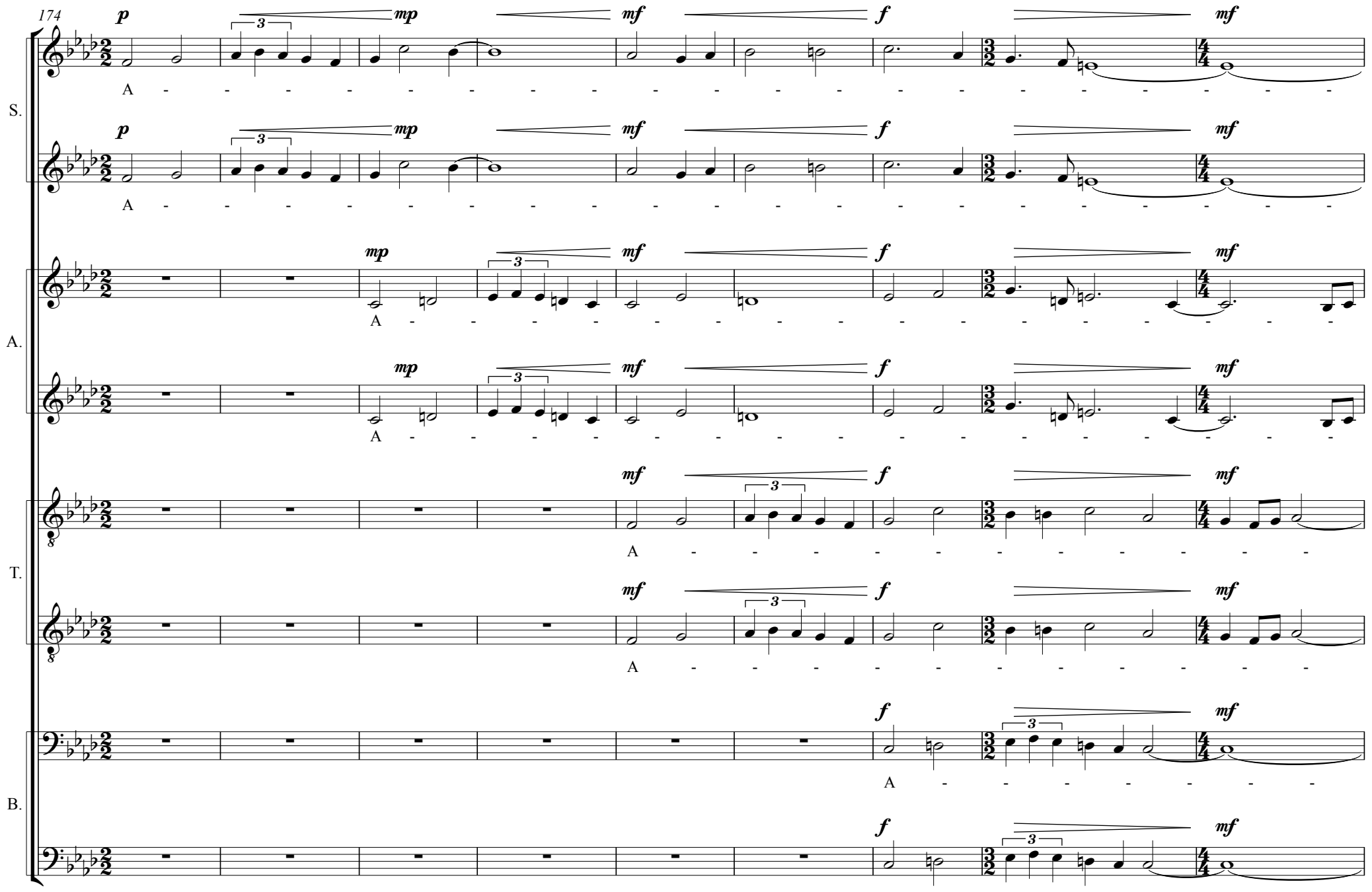
174
S.
A.
T.
B.
p
mp
mf
f
A

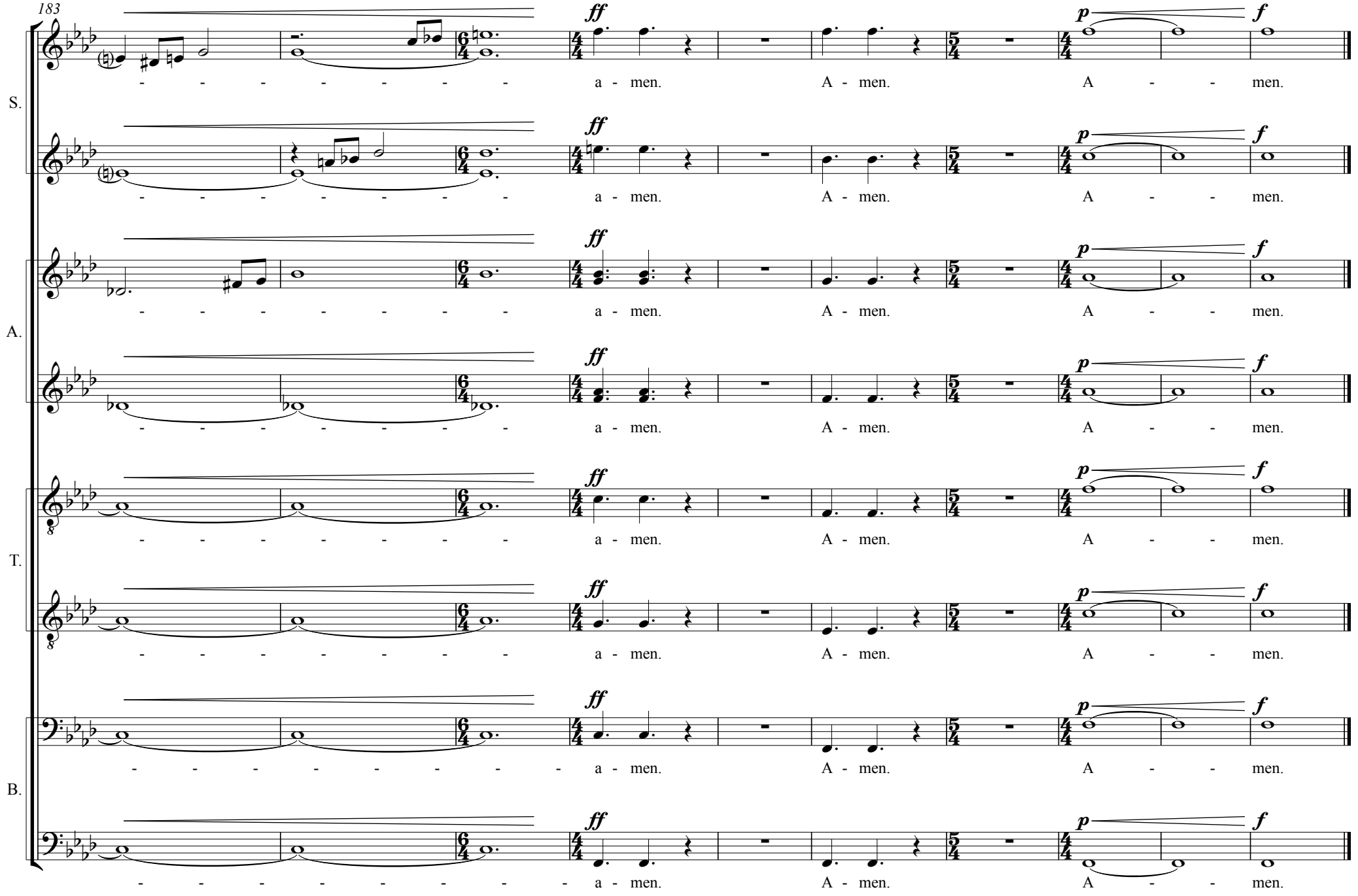
183
S.
A.
T.
B.
ff
p
f
- - - - - - - - - a - men. A - men. A - - men.